

Appendix 1

Application for a premises licence to be granted under the Licensing Act 2003

PLEASE READ THE FOLLOWING INSTRUCTIONS FIRST

Before completing this form please read the guidance notes at the end of the form.
If you are completing this form by hand please write legibly in block capitals. In all cases ensure that your answers are inside the boxes and written in black ink. Use additional sheets if necessary.

You may wish to keep a copy of the completed form for your records.

I/We LE BUN LTD

[Insert name(s) of applicant]

apply for a premises licence under section 17 of the Licensing Act 2003 for the premises described in Part 1 below (the premises) and I/we are making this application to you as the relevant licensing authority in accordance with section 12 of the Licensing Act 2003

Part 1 – Premises Details

Postal address of premises or, if none, ordnance survey map reference or description			
LE BUN, 41 COMMERCIAL STREET,			
Post town	LONDON	Post code	E1 6BD
Telephone number at premises (if any)			
Non-domestic rateable value of premises		£ 0	

Part 2 - Applicant Details

Please state whether you are applying for a premises licence as

Please tick as appropriate

- | | |
|---|---|
| a) an individual or individuals * | <input type="checkbox"/> please complete section (A) |
| b) a person other than an individual * | |
| i. as a limited company/limited liability | <input checked="" type="checkbox"/> please complete section (B) |
| ii. as a partnership (other than limited liability) | <input type="checkbox"/> please complete section (B) |
| iii. as an unincorporated association or | <input type="checkbox"/> please complete section (B) |
| iv. other (for example a statutory corporation) | <input type="checkbox"/> please complete section (B) |
| c) a recognised club | <input type="checkbox"/> please complete section (B) |
| d) a charity | <input type="checkbox"/> please complete section (B) |
| e) the proprietor of an educational establishment | <input type="checkbox"/> please complete section (B) |
| f) a health service body | <input type="checkbox"/> please complete section (B) |
| g) a person who is registered under Part 2 of the Care Standards Act 2000 (c14) in respect of an independent hospital in Wales | <input type="checkbox"/> please complete section (B) |
| ga) person who is registered under Chapter 2 of Part 1 of the Health and Social Care Act 2008 (within the meaning of that Part) in an independent hospital in England | <input type="checkbox"/> please complete section (B) |
| h) the chief officer of police of a police force in England and Wales | <input type="checkbox"/> please complete section (B) |

* If you are applying as a person described in (a) or (b) please confirm (by ticking yes to one box below):

Please tick yes

- I am carrying on or proposing to carry on a business which involves the use of the premises for licensable activities; or
- I am making the application pursuant to a
 - statutory function or
 - a function discharged by virtue of Her Majesty's prerogative

(A) INDIVIDUAL APPLICANTS (fill in as applicable)

Mr <input type="checkbox"/> Mrs <input type="checkbox"/> Miss <input type="checkbox"/> Ms <input type="checkbox"/>	Other Title (for example, Rev)
Surname	First names
Date of birth	I am 18 years old or over <input type="checkbox"/> Please tick yes
Current residential address if different from premises address	
Post Town	Postcode
Daytime contact telephone number	
E-mail address (optional)	

SECOND INDIVIDUAL APPLICANT (if applicable)

Mr <input type="checkbox"/> Mrs <input type="checkbox"/> Miss <input type="checkbox"/> Ms <input type="checkbox"/>	Other Title (for example, Rev)
Surname	First names
Date of birth	I am 18 years old or over <input type="checkbox"/> Please tick yes
Current postal address if different from premises address	
Post Town	Postcode
Daytime contact telephone number	
E-mail address (optional)	

(B) OTHER APPLICANTS

Please provide name and registered address of applicant in full. Where appropriate please give any registered number. In the case of a partnership or other joint venture (other than a body corporate), please give the name and address of each party concerned.

Name	Le Bun Ltd
------	-------------------

Address	Finsgate, 5-7 Cranwood Street, London, England, EC1V 9EE
Registered number (where applicable)	08873049
Description of applicant (for example, partnership, company, unincorporated association etc.)	Private Limited Company
Telephone number (if any)	
E-mail address (optional)	

Part 3 Operating Schedule

When do you want the premises licence to start?

Day	Month	Year
A	S	A P

If you wish the licence to be valid only for a limited period, when do you want it to end?

Day	Month	Year

Please give a general description of the premises (please read guidance note1)

RESTAURANT

If 5,000 or more people are expected to attend the premises at any one time, please state the number expected to attend.

What licensable activities do you intend to carry on from the premises?

(Please see sections 1 and 14 and Schedules 1 and 2 to the Licensing Act 2003)

Provision of regulated entertainment (please read guidance note 2)

Please tick any that apply

- a) plays (if ticking yes, fill in box A)
- b) films (if ticking yes, fill in box B)
- c) indoor sporting events (if ticking yes, fill in box C)
- d) boxing or wrestling entertainment (if ticking yes, fill in box D)
- e) live music (if ticking yes, fill in box E)
- f) recorded music (if ticking yes, fill in box F)
- g) performances of dance (if ticking yes, fill in box G)
- h) anything of a similar description to that falling within (e), (f) or (g) (if ticking yes, fill in box H)

Provision of late night refreshment (if ticking yes, fill in box I)

Supply of alcohol (if ticking yes, fill in box J)

In all cases complete boxes K, L and M

A

Plays Standard days and timings (please read guidance note 7)			Will the performance of a play take place indoors or outdoors or both – please tick (please read guidance note 3)	Indoors
Day	Start	Finish		Outdoors
Mon			Please give further details here (please read guidance note 4)	Both
Tue			State any seasonal variations for performing plays (please read guidance note 5)	
Wed			Non standard timings. Where you intend to use the premises for the performance of plays at different times from those listed in the column on the left, please list (please read guidance note 6)	
Thur				
Fri				
Sat				
Sun				

B

Films Standard days and timings (please read guidance note 7)			Will the exhibition of films take place indoors or outdoors or both - please tick (please read guidance note 3)	Indoors
Day	Start	Finish		Outdoors
Mon			Please give further details here (please read guidance note 4)	Both
Tue				
Wed			State any seasonal variations for the exhibition of film (please read guidance note 5)	
Thur				
Fri			Non standard timings. Where you intend to use the premises for the exhibition of films at different times from those listed in the column on the left, please list (please read guidance note 6)	
Sat				
Sun				

C

Indoor sporting events Standard days and timings (please read guidance note 7)			Please give further details here (please read guidance note 4)	
Day	Start	Finish		
Mon			State any seasonal variations for indoor sporting events (please read guidance note 5)	
Tue				
Wed			Non-standard timings. Where you intend to use the premises for indoor sporting events at different times from those listed in the column on the left, please list (please read guidance note 6)	
Thur				
Fri				
Sat				
Sun				

D

Boxing or wrestling entertainments Standard days and timings (please read guidance note 7)			Will the boxing or wrestling entertainment take place indoors or outdoors or both – please tick (please read guidance note 3)	Indoors <input type="checkbox"/>
				Outdoors <input type="checkbox"/>
			Both <input type="checkbox"/>	
Day	Start	Finish	Please give further details here (please read guidance note 4)	
Mon				
Tue			State any seasonal variations for boxing or wrestling entertainment (please read guidance note 5)	
Wed				
Thur			Non-standard timings. Where you intend to use the premises for the boxing or wrestling entertainment at different times from those listed in the column on the left, please list (please read guidance note 6)	
Fri				
Sat				
Sun				

E

Live music Standard days and timings (please read guidance note 7)			Will the performance of live music take place indoors or outdoors or both – please tick (please read guidance note 3)	Indoors <input type="checkbox"/>
				Outdoors <input type="checkbox"/>
			Both <input type="checkbox"/>	
Day	Start	Finish	Please give further details here (please read guidance note 4)	
Mon				
Tue			State any seasonal variations for the performance of live music (please read guidance note 5)	
Wed				
Thur			Non-standard timings. Where you intend to use the premises for the performance of live music at different times from those listed in the column on the left, please list (please read guidance note 6)	
Fri				
Sat				
Sun				

F

Recorded music Standard days and timings (please read guidance note 7)			Will the playing of recorded music take place indoors or outdoors or both – please tick (please read guidance note 3)	Indoors	<input type="checkbox"/>
Day	Start	Finish		Outdoors	<input type="checkbox"/>
Mon			Please give further details here (please read guidance note 4)	Both	<input type="checkbox"/>
Tue					
Wed			State any seasonal variations for the playing of recorded music (please read guidance note 5)		
Thur					
Fri			Non-standard timings. Where you intend to use the premises for the playing of recorded music at different times from those listed in the column on the left, please list (please read guidance note 6)		
Sat					
Sun					

G

Performances of dance Standard days and timings (please read guidance note 7)			Will the performance of dance take place indoors or outdoors or both – please tick (please read guidance note 3)	Indoors	<input type="checkbox"/>
Day	Start	Finish		Outdoors	<input type="checkbox"/>
Mon			Please give further details here (please read guidance note 4)	Both	<input type="checkbox"/>
Tue					
Wed			State any seasonal variations for the performance of dance (please read guidance note 5)		
Thur					
Fri			Non-standard timings. Where you intend to use the premises for the performance of dance at different times from those listed in the column on the left, please list (please read guidance note 6)		
Sat					
Sun					

H

Anything of a similar description to that falling within (e), (f) or (g) Standard days and timings (please read guidance note 7)			Please give a description of the type of entertainment that you will be providing		
			Will this entertainment take place indoors or outdoors or both – please tick (please read guidance note 3)		Indoors <input type="checkbox"/>
					Outdoors <input type="checkbox"/>
					Both <input type="checkbox"/>
Day	Start	Finish	Please give further details here (please read guidance note 4)		
Mon					
Tue					
Wed			State any seasonal variations for entertainment of a similar description to that falling within (e), (f) or (g) (please read guidance note 5)		
Thur					
Fri					
Sat			Non standard timings. Where you intend to use the premises for the entertainment of a similar description to that falling within (e), (f) or (g) at different times to those listed in the column on the left, please list (please read guidance note 6)		
Sun					

I

Late night refreshment Standard days and timings (please read guidance note 7)			Will the provision of late night refreshment take place indoors or outdoors or both – please tick (please read guidance note 3)		Indoors <input checked="" type="checkbox"/>
					Outdoors <input type="checkbox"/>
					Both <input type="checkbox"/>
Day	Start	Finish	Please give further details here (please read guidance note 4)		
Mon	23:00	23:30			
Tue	23:00	23:30			
Wed	23:00	23:30	State any seasonal variations for the provision of late night refreshment (please read guidance note 5)		
Thur	23:00	23:30			
Fri	23:00	00:00			
Sat	23:00	00:00	Non standard timings. Where you intend to use the premises for the provision of late night refreshment at different times, to those listed in the column on the left, please list (please read guidance note 6) From the end of permitted hours on New Year's Eve until the start of permitted hours on New Year's Day		
Sun					

--	--	--	--

J

Supply of alcohol Standard days and timings (please read guidance note 7)			Will the supply of alcohol be for consumption (Please tick box) (please read guidance note 8)	On the premises <input type="checkbox"/>
				Off the premises <input type="checkbox"/>
Day	Start	Finish		Both <input checked="" type="checkbox"/>
Mon	11:00	23:30	State any seasonal variations for the supply of alcohol (please read guidance note 5)	
Tue	11:00	23:30		
Wed	11:00	23:30		
Thur	11:00	23:30		
Fri	11:00	00:00		
Sat	11:00	00:00		
Sun	11:00	22:30		
			Non standard timings. Where you intend to use the premises for the supply of alcohol at different times to those listed in the column on the left, please list (please read guidance note 6) From the end of permitted hours on New Year's Eve until the start of permitted hours on New Year's Day	

State the name and details of the individual whom you wish to specify on the licence as designated premises supervisor (Please see declaration about the entitlement to work in the checklist at the end of the form):

Name	TIMOTHY WILLIAM CRAWFORD TALBOT
Date of birth	
Address	
Postcode	
Personal licence number (if known)	
Issuing licensing authority (if known)	

K

Please highlight any adult entertainment or services, activities, other entertainment or matters ancillary to the use of the premises that may give rise to concern in respect of children (please read guidance note 9)

NONE

--

L

Hours premises are open to the public Standard days and timings (please read guidance note 7)			State any seasonal variations (please read guidance note 5)
Day	Start	Finish	
Mon	07:00	00:00	Non standard timings. Where you intend the premises to be open to the public at different times from those listed in the column on the left, please list (please read guidance note 6) From the end of permitted hours on New Year's Eve until the start of permitted hours on New Year's Day
Tue	07:00	00:00	
Wed	07:00	00:00	
Thur	07:00	00:00	
Fri	07:00	00:30	
Sat	07:00	00:30	
Sun	07:00	23:00	

M

Describe the steps you intend to take to promote the four licensing objectives:

a) General – all four licensing objectives (b,c,d, and e) (please read guidance note 10)

PLEASE SEE ANNEX A

b) The prevention of crime and disorder

PLEASE SEE ANNEX A

c) Public safety

PLEASE SEE ANNEX A

d) The prevention of public nuisance

PLEASE SEE ANNEX A

e) The protection of children from harm

PLEASE SEE ANNEX A

Please tick to indicate agreement

- I have made or enclosed payment of the fee
- I have enclosed the plan of the premises
- I have sent copies of this application and plan to the responsible authorities and others where applicable
- I have enclosed the consent form completed by the individual I wish to be premises supervisor, if applicable
- I understand that I must now advertise my application
- I understand that if I do not comply with the above requirements my application will be rejected
- [Applicable to all individual applicants, including those in a partnership which is not a limited liability partnership, but not companies or limited liability partnerships] I have included documents demonstrating my entitlement to work in the United Kingdom (please read note 15).

IT IS AN OFFENCE, UNDER SECTION 158 OF THE LICENSING ACT 2003, TO MAKE A FALSE STATEMENT IN OR IN CONNECTION WITH THIS APPLICATION. THOSE WHO MAKE A FALSE STATEMENT MAY BE LIABLE ON SUMMARY CONVICTION TO A FINE OF ANY AMOUNT.

IT IS AN OFFENCE UNDER SECTION 24B OF THE IMMIGRATION ACT 1971 FOR A PERSON TO WORK WHEN THEY KNOW, OR HAVE REASONABLE CAUSE TO BELIEVE, THAT THEY ARE DISQUALIFIED FROM DOING SO BY REASON OF THEIR IMMIGRATION STATUS. THOSE WHO EMPLOY AN ADULT WITHOUT LEAVE OR WHO IS SUBJECT TO CONDITIONS AS TO EMPLOYMENT WILL BE LIABLE TO A CIVIL PENALTY UNDER SECTION 15 OF THE IMMIGRATION, ASYLUM AND NATIONALITY ACT 2006 AND PURSUANT TO SECTION 21 OF THE SAME ACT, WILL BE COMMITTING AN OFFENCE WHERE THEY DO SO IN THE KNOWLEDGE, OR WITH REASONABLE CAUSE TO BELIEVE, THAT THE EMPLOYEE IS DISQUALIFIED.

Part 4 – Signatures (please read guidance note 11)

Signature of applicant or applicant's solicitor or other duly authorised agent (please read guidance note 12). **If signing on behalf of the applicant, please state in what capacity.**

- [Applicable to individual applicants only, including those in a partnership which is not a limited liability partnership] I understand I am not entitled to be issued with a licence if I do not have the entitlement to live and work in the UK (or if I am subject to a condition preventing me from doing work relating to the carrying on of a licensable activity) and that my licence will become invalid if I cease to be entitled to live and work in the UK (please read guidance note 15).

Declaration

- The DPS named in this application form is entitled to work in the UK (and is not subject to conditions preventing him or her from doing work relating to a licensable activity) and I have seen a copy of his or her proof of entitlement to work, if appropriate (please see note 15)

Signature	
Date	19 May 2017
Capacity	Joelson JD LLP Solicitors for and on behalf of the applicant.

For joint applications signature of 2nd applicant or 2nd applicant's solicitor or other authorised agent. (please read guidance note 13). **If signing on behalf of the applicant please state in what capacity.**

Signature	
Date	
Capacity	
Contact name (where not previously given) and postal address for correspondence associated with this application (please read guidance note 14) CORINNE HOLLOWAY JOELSON JD LLP SOLICITORS 30 PORTLAND PLACE	
Post town LONDON	Post code W1B 1LZ

Telephone number (if any) [REDACTED]

If you would prefer us to correspond with you by e-mail your e-mail address (optional)

Notes for Guidance

1. Describe the premises, for example the type of premises, its general situation and layout and any other information which could be relevant to the licensing objectives. Where your application includes off-supplies of alcohol and you intend to provide a place for consumption of these off-supplies, you must include a description of where the place will be and its proximity to the premises.
2. In terms of specific regulated entertainments please note that:
 - Plays: no licence is required for performances between 08:00 and 23.00 on any day, provided that the audience does not exceed 500.
 - Films: no licence is required for 'not-for-profit' film exhibition held in community premises between 08.00 and 23.00 on any day provided that the audience does not exceed 500 and the organiser (a) gets consent to the screening from a person who is responsible for the premises; and (b) ensures that each such screening abides by age classification ratings.
 - Indoor sporting events: no licence is required for performances between 08.00 and 23.00 on any day, provided that the audience does not exceed 1000.
 - Boxing or Wrestling Entertainment: no licence is required for a contest, exhibition or display of Greco-Roman wrestling, or freestyle wrestling between 08.00 and 23.00 on any day, provided that the audience does not exceed 1000. Combined fighting sports - defined as a contest, exhibition or display which combines boxing or wrestling with one or more martial arts - are licensable as a boxing or wrestling entertainment rather than an indoor sporting event.
 - Live music: no licence permission is required for:
 - a performance of unamplified live music between 08.00 and 23.00 on any day, on any premises.
 - a performance of amplified live music between 08.00 and 23.00 on any day on premises authorised to sell alcohol for consumption on those premises, provided that the audience does not exceed 500.
 - a performance of amplified live music between 08.00 and 23.00 on any day, in a workplace that is not licensed to sell alcohol on those premises, provided that the audience does not exceed 500.
 - a performance of amplified live music between 08.00 and 23.00 on any day, in a church hall, village hall, community hall, or other similar community premises, that is not licensed by a premises licence to sell alcohol, provided that (a) the audience does not exceed 500, and (b) the organiser gets consent for the performance from a person who is responsible for the premises.
 - a performance of amplified live music between 08.00 and 23.00 on any day, at the non-residential premises of (i) a local authority, or (ii) a school, or (iii) a hospital, provided that (a) the audience does not exceed 500, and (b) the organiser gets consent for the

performance on the relevant premises from: (i) the local authority concerned, or (ii) the school or (iii) the health care provider for the hospital.

- Recorded Music: no licence permission is required for:
 - any playing of recorded music between 08.00 and 23.00 on any day on premises authorised to sell alcohol for consumption on those premises, provided that the audience does not exceed 500
 - any playing of recorded music between 08.00 and 23.00 on any day, in a church hall, village hall, community hall, or other similar community premises, that is not licensed by a premises licence to sell alcohol, provided that (a) the audience does not exceed 500, and (b) the organiser gets consent for the performance from a person who is responsible for the premises
 - any playing of recorded music between 08.00 and 23.00 on any day, at the non-residential premises of (i) a local authority, or (ii) a school, or (iii) a hospital, provided that (a) the audience does not exceed 500, and (b) the organiser gets consent for the performance on the relevant premises from: (i) the local authority concerned, or (ii) the school proprietor or (iii) the health care provider for the hospital.
- Dance: no licence is required for performances between 08.00 and 23.00 on any day, provided that the audience does not exceed 500. However, a performance which amounts to adult entertainment remains licensable.
- Cross activity exemptions: no licence is required between 08.00 and 23.00 on any day, with no limit on audience size for:
 - any entertainment taking place on the premises of the local authority where the entertainment is provided by or on behalf of the local authority;
 - any entertainment taking place on the hospital premises of the health care provider where the entertainment is provided by or on behalf of the health care provider;
 - any entertainment taking place on the premises of the school where the entertainment is provided by or on behalf of the school proprietor; and
 - any entertainment (excluding films and a boxing or wrestling entertainment) taking place at a travelling circus, provided that (a) it takes place within a moveable structure that accommodates the audience, and (b) that the travelling circus has not been located on the same site for more than 28 consecutive days.

3. Where taking place in a building or other structure please tick as appropriate (indoors may include a tent).
4. For example the type of activity to be authorised, if not already stated, and give relevant further details, for example (but not exclusively) whether or not music will be amplified or unamplified.
5. For example (but not exclusively), where the activity will occur on additional days during the summer months.
6. For example (but not exclusively), where you wish the activity to go on longer on a particular day e.g. Christmas Eve.
7. Please give timings in 24 hour clock (e.g. 16.00) and only give details for the days of the week when you intend the premises to be used for the activity
8. If you wish people to be able to consume alcohol on the premises, please tick 'on the premises'. If you

wish people to be able to purchase alcohol to consume away from the premises, please tick 'off the premises'. If you wish people to be able to do both, please tick 'both'.

9. Please give information about anything intended to occur at the premises or ancillary to the use of the premises which may give rise to concern in respect of children, regardless of whether you intend children to have access to the premises, for example (but not exclusively) nudity or semi-nudity, films for restricted age groups or the presence of gaming machines.
10. Please list here steps you will take to promote all four licensing objectives together
11. The application form must be signed.
12. An applicant's agent (for example solicitor) may sign the form on their behalf provided that they have actual authority to do so.
13. Where there is more than one applicant, each of the applicants or their respective agent must sign the application form.
14. This is the address which we shall use to correspond with you about this application.
15. **Entitlement to work/immigration status for individual applicants and applications from partnerships which are not limited liability partnerships:**

A licence may not be held by an individual or an individual in a partnership who is resident in the UK who:

- does not have the right to live and work in the UK; or
- is subject to a condition preventing him or her from doing work relating to the carrying on of a licensable activity.

Any premises licence issued in respect of an application made on or after 6 April 2017 will become invalid if the holder ceases to be entitled to work in the UK.

Applicants must demonstrate that they have an entitlement to work in the UK and are not subject to a condition preventing them from doing work relating to the carrying on of a licensable activity. They do this by providing with this application copies or scanned copies of the following documents (which do not need to be certified).

Documents which demonstrate entitlement to work in the UK

- An expired or current passport showing the holder, or a person named in the passport as the child of the holder, is a British citizen or a citizen of the UK and Colonies having the right of abode in the UK [please see note below about which sections of the passport to copy].
- An expired or current passport or national identity card showing the holder, or a person named in the passport as the child of the holder, is a national of a European Economic Area country or Switzerland.
- A Registration Certificate or document certifying permanent residence issued by the Home Office to a national of a European Economic Area country or Switzerland.
- A Permanent Residence Card issued by the Home Office to the family member of a national of a European Economic Area country or Switzerland.
- A **current** Biometric Immigration Document (Biometric Residence Permit) issued by the Home Office to the holder indicating that the person named is allowed to stay indefinitely in the UK, or has no time

limit on their stay in the UK.

- A **current** passport endorsed to show that the holder is exempt from immigration control, is allowed to stay indefinitely in the UK, has the right of abode in the UK, or has no time limit on their stay in the UK.
- A **current** Immigration Status Document issued by the Home Office to the holder with an endorsement indicating that the named person is allowed to stay indefinitely in the UK or has no time limit on their stay in the UK, **when produced in combination with** an official document giving the person's permanent National Insurance number and their name issued by a Government agency or a previous employer.
- A **full** birth or adoption certificate issued in the UK which includes the name(s) of at least one of the holder's parents or adoptive parents, **when produced in combination with** an official document giving the person's permanent National Insurance number and their name issued by a Government agency or a previous employer.
- A birth or adoption certificate issued in the Channel Islands, the Isle of Man or Ireland **when produced in combination with** an official document giving the person's permanent National Insurance number and their name issued by a Government agency or a previous employer.
- A certificate of registration or naturalisation as a British citizen, **when produced in combination with** an official document giving the person's permanent National Insurance number and their name issued by a Government agency or a previous employer.
- A **current** passport endorsed to show that the holder is allowed to stay in the UK and is currently allowed to work and is not subject to a condition preventing the holder from doing work relating to the carrying on of a licensable activity.
- A **current** Biometric Immigration Document (Biometric Residence Permit) issued by the Home Office to the holder which indicates that the named person can currently stay in the UK and is allowed to work relation to the carrying on of a licensable activity.
- A **current** Residence Card issued by the Home Office to a person who is not a national of a European Economic Area state or Switzerland but who is a family member of such a national or who has derivative rights or residence.
- A **current** Immigration Status Document containing a photograph issued by the Home Office to the holder with an endorsement indicating that the named person may stay in the UK, and is allowed to work and is not subject to a condition preventing the holder from doing work relating to the carrying on of a licensable activity **when produced in combination with** an official document giving the person's permanent National Insurance number and their name issued by a Government agency or a previous employer.
- A Certificate of Application, **less than 6 months old**, issued by the Home Office under regulation 17(3) or 18A (2) of the Immigration (European Economic Area) Regulations 2006, to a person who is not a national of a European Economic Area state or Switzerland but who is a family member of such a national or who has derivative rights of residence.
- Reasonable evidence that the person has an outstanding application to vary their permission to be in the UK with the Home Office such as the Home Office acknowledgement letter or proof of postage evidence, or reasonable evidence that the person has an appeal or administrative review pending on an immigration decision, such as an appeal or administrative review reference number.
- Reasonable evidence that a person who is not a national of a European Economic Area state or

Switzerland but who is a family member of such a national or who has derivative rights of residence in exercising treaty rights in the UK including:-

- evidence of the applicant's own identity - such as a passport,
- evidence of their relationship with the European Economic Area family member - e.g. a marriage certificate, civil partnership certificate or birth certificate, and
- evidence that the European Economic Area national has a right of permanent residence in the UK or is one of the following if they have been in the UK for more than 3 months:
 - (i) working e.g. employment contract, wage slips, letter from the employer,
 - (ii) self-employed e.g. contracts, invoices, or audited accounts with a bank,
 - (iii) studying e.g. letter from the school, college or university and evidence of sufficient funds; or
 - (iv) self-sufficient e.g. bank statements.

Family members of European Economic Area nationals who are studying or financially independent must also provide evidence that the European Economic Area national and any family members hold comprehensive sickness insurance in the UK. This can include a private medical insurance policy, an EHIC card or an S1, S2 or S3 form.

Original documents must not be sent to licensing authorities. If the document copied is a passport, a copy of the following pages should be provided:-

- (i) any page containing the holder's personal details including nationality;
- (ii) any page containing the holder's photograph;
- (iii) any page containing the holder's signature;
- (iv) any page containing the date of expiry; and
- (v) any page containing information indicating the holder has permission to enter or remain in the UK and is permitted to work.

If the document is not a passport, a copy of the whole document should be provided.

Your right to work will be checked as part of your licensing application and this could involve us checking your immigration status with the Home Office. We may otherwise share information with the Home Office. Your licence application will not be determined until you have complied with this guidance.

ANNEX A
LE BUN, 41 COMMERCIAL STREET, LONDON, E1 6BD

1. Substantial food and non-intoxicating beverages, including drinking water, shall be available in all parts of the premises where alcohol is sold or supplied for consumption on the premises.
2. Save for the area coloured green on the plan, the supply of alcohol at the premises shall only be to a person seated taking a table meal there and for consumption by such a person as ancillary to their meal.
3. All sales of alcohol for consumption off the premises shall be in sealed containers and with food only save for the outside seating area.
4. CCTV must be installed at the premises. Tapes and visual images recorded shall be retained for a period of 31 days and the system installed at the premises must be at least in accordance with the specification issued by the Licensing Authority. Access to the system must be made available to an Authorised Officer on request.
5. An incident log shall be kept at the premises, and made available on request to an authorised officer of the Council or the Police, which will record the following:
 - (a) all crimes reported to the venue;
 - (b) all ejections of patrons;
 - (c) any complaints received;
 - (d) any incidents of disorder;
 - (e) seizures of drugs or offensive weapons;
 - (f) any faults in the CCTV system or searching equipment or scanning equipment
 - (g) any refusal of the sale of alcohol; or
 - (h) any visit by a relevant authority or emergency service.
6. A fire risk assessment to be conducted and reviewed regularly in accordance with the requirements of the Regulatory Reform (Fire Safety Order) 2005;
7. Notices shall be prominently displayed at all exits requesting patrons to respect the needs of local residents and leave the area quietly.
8. No rubbish, including bottles, shall be moved, removed or placed in outside areas between 2300 hours and 0800 hours.
9. The outside seating area will only be used by patrons between the hours of 11.00 and 22.00.
10. All persons in the outside area to be seated.
11. A proof of age scheme, such as Challenge 21, shall be operated at the premises where the only acceptable forms of identification are recognised photographic identification cards, such as a driving licence or passport.

12.No noise shall emanate from the premises nor vibration be transmitted through the structure of the premises which gives rise to a nuisance.

Appendix 2

LICENSING

THE POSITION OF FIRE AND SAFETY EQUIPMENT AS SHOWN ON THE PLAN OR THE POSITION OF THE EQUIPMENT TO BE INSTALLED SHALL BE IN ACCORDANCE WITH THE FIRE ALARMING (CONSTRUCTION) REGULATIONS 2017 (SI 2017/1048) AND THE FIRE ALARMING (CONSTRUCTION) REGULATIONS 2017 (SI 2017/1048) AND THE FIRE ALARMING (CONSTRUCTION) REGULATIONS 2017 (SI 2017/1048).

NOTES: THE FIRE AND SAFETY EQUIPMENT SHALL BE INSTALLED IN ACCORDANCE WITH THE FIRE ALARMING (CONSTRUCTION) REGULATIONS 2017 (SI 2017/1048) AND THE FIRE ALARMING (CONSTRUCTION) REGULATIONS 2017 (SI 2017/1048).

NOTES: THE FIRE AND SAFETY EQUIPMENT SHALL BE INSTALLED IN ACCORDANCE WITH THE FIRE ALARMING (CONSTRUCTION) REGULATIONS 2017 (SI 2017/1048) AND THE FIRE ALARMING (CONSTRUCTION) REGULATIONS 2017 (SI 2017/1048).

NOTES: THE FIRE AND SAFETY EQUIPMENT SHALL BE INSTALLED IN ACCORDANCE WITH THE FIRE ALARMING (CONSTRUCTION) REGULATIONS 2017 (SI 2017/1048) AND THE FIRE ALARMING (CONSTRUCTION) REGULATIONS 2017 (SI 2017/1048).

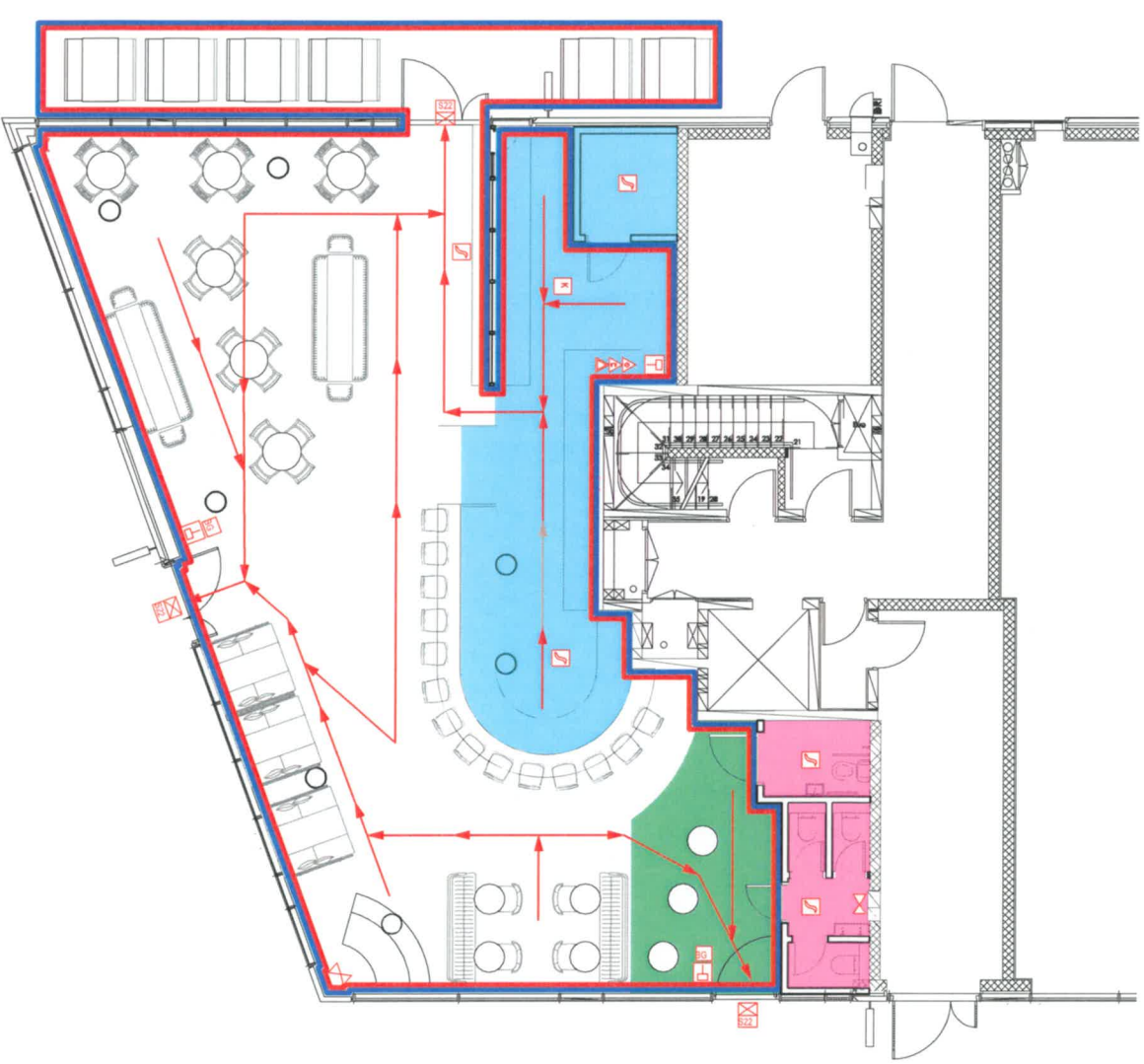

0 1 2 3 4

1 PROPOSED LICENSING GROUND
1:100 @ A3

Drawing Notes

Key

- Blue line: Extent of Boundary
 - Red arrow: single stage Fire Evacuation Escape Routes
 - Red line: Concrete areas to be used for the provision of regulated entertainment
 - Pink line: provision of furniture/provision of safe night refreshment sale by retail of alcohol.
 - Pink box: W.C.s
 - Blue box: Fixed Joentry
 - Blue box: Loose Joentry
 - Blue box: Kitchen
- Areas where the sale of alcohol does not have to be ancillary to the provision of food

Paper History

- 1. Preparation issued to BD
- 2. 20/17/05 18: issued to QS
- 3. 20/17/05 18: issued to QS

- 3 Developed Design
- 4 Technical Design
- 5 Specialist Design
- 6 Construction
- 7 Use & Altercare

Project
Le Bun
41 Commercial Street, E1 6BD
Drawing Title
Proposed Ground Floor Licensing Plan

Scale
1 - 100 @ A3
1 - 50 @ A1

Revision
A
Client
TT/AP
Drawn
GP
Date
Dec
00

4/07 The Bun Building
56 Shoreditch High Street
London E1 8JU
info@redder.co.uk
www.redder.co.uk
+44 (0) 203 6373 581

red deer
A
L

201.10.800

© 2016 Red Deer Limited

Appendix 3



41 Commercial Street



Scale 1:836

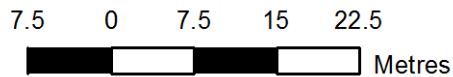

Appendix 4

Application for Le Bun, 41 Commercial Street

Name and address	Licensable activities and hours	Opening hours
<p>(Agah Turkish Restaurant) 43 Commercial Street London E1 6BD</p>	<p>The sale by retail of alcohol (on sales only)</p> <ul style="list-style-type: none"> • Monday to Thursday from 12:00hrs (midday) to 23:00hrs • Friday and Saturday from 12:00hrs (midday) to 00:30hrs the following day • Sunday from 12:00hrs (midday) to 23:00hrs <p>The Provision of Late Night Refreshment - indoors</p> <ul style="list-style-type: none"> • (Monday to Thursday – None) • Friday and Saturday from 23:00hrs to 00:30hrs the following day • (Sunday – None) <p>The Provision of Regulated Entertainment - Indoors <u>(in the form of Recorded Music)</u></p> <ul style="list-style-type: none"> • Monday to Thursday from 12:00hrs (midday) to 23:00hrs • Friday and Saturday from 12:00hrs (midday) to 23:30hrs • Sunday from 12:00hrs (midday) to 22:00hrs <p><u>(Anything of a Similar Description to Live Music, Record Music or Performances of Dance)</u></p> <ul style="list-style-type: none"> • Friday to Sunday from 12:00hrs (midday) to 22:00hrs 	<ul style="list-style-type: none"> • Monday to Thursday from 07:00hrs to 23:30hrs • Friday and Saturday from 07:00hrs to 01:00hrs the following day • Sunday from 07:00hrs to 23:30hrs
<p>(Som Saa) 43a Commercial Street <u>London</u> E1 6BD</p>	<p>The sale by retail of alcohol (On sales only):</p> <ul style="list-style-type: none"> • Monday to Thursday from 10:00 hours to 23:30 hours • Friday and Saturday from 10:00 hours to midnight • Sunday from 12:00 hours to 22:30 hours <p>Late Night Refreshment: (Indoors only)</p> <ul style="list-style-type: none"> • Monday to Thursday until 23:30 hours • Friday and Saturday until midnight 	<ul style="list-style-type: none"> • Monday to Thursday from 10:00 hours to 23:30 hours • Friday and Saturday from 10:00 hours to midnight • Sunday from 12:00 hours to 22:30 hours
<p>(Zengi) 44 Commercial Street London E1 6LT</p>	<p>Sale of alcohol</p> <ul style="list-style-type: none"> ▪ Monday to Sunday, from 11:00 hours to 23:30 hours <p>Provision of late night refreshment – Indoor and outdoor</p> <ul style="list-style-type: none"> ▪ Monday to Sunday, from 23:00 hours to 23:30 hours <p>Provision of regulated Entertainment - Indoor <u>Live music, recorded music, performance of dance and anything of a similar description. Provision of facilities for making music, Provision of facilities for dancing and anything of a similar description</u></p>	<ul style="list-style-type: none"> ▪ Monday to Sunday, from 11:00 hours to 00:00 hours (midnight) <p><u>Non-standard timings:</u></p> <ul style="list-style-type: none"> ▪ New Year's Eve, from 11:00 hours to 02:00 hours the following day

Application for Le Bun, 41 Commercial Street

	<ul style="list-style-type: none"> ▪ Monday to Sunday, from 11:00 hours to 23:30 hours <p><u>Licensable activities non-standard timings:</u></p> <ul style="list-style-type: none"> ▪ New Year's Eve, from 11:00 hours to 01:30 hours the following day 	
<p>Culpeper 40-42 Commercial Street London E1 6LP</p>	<p><i>Supply of Alcohol (On and off sales) and Regulated Entertainment (plays, films, indoor sporting events, recorded music, performance of dance, provision of facilities for making music and provision of facilities for dancing)</i></p> <ul style="list-style-type: none"> ▪ Monday to Wednesday, from 07:00hrs to 00:00hrs (midnight) ▪ Thursday to Saturday, from 07:00hrs to 03:00hrs ▪ Sunday, from 10:00hrs to 23:00hrs <p>Live music</p> <ul style="list-style-type: none"> ▪ Monday to Saturday, from 07:00hrs to 23:30hrs ▪ Sunday, from 10:00hrs to 23:00hrs <p>Late Night Refreshment</p> <ul style="list-style-type: none"> ▪ Monday to Wednesday, from 23:00hrs to 00:30hrs ▪ Thursday to Saturday, from 23:00hrs to 04:00hrs ▪ Sunday, from 23:00hrs to 23:30hrs <p><u>Non-standard timings</u></p> <p>Supply of Alcohol and Regulated Entertainment (plays, films, indoor sporting events, recorded music, performance of dance, provision of facilities for making music and provision of facilities for dancing)</p> <ul style="list-style-type: none"> ▪ Sundays immediately preceding a bank holiday, from 07:00hrs to 03:00hrs ▪ Bank Holiday Mondays, from 07:00hrs to 01:00hrs ▪ St. Valentines Day, St. Patrick's Day, St. Georges Day, Halloween, Christmas Eve and Boxing Day, from 07:00hrs to 03:00hrs ▪ New Year's Eve, from 07:00hrs to 03:00hrs 2nd January <p>Late Night Refreshment</p> <ul style="list-style-type: none"> ▪ Sundays immediately preceding a bank holiday, from 23:00hrs to 04:00hrs ▪ Bank Holiday Mondays, from 23:00hrs to 01:30hrs ▪ St. Valentines Day, St. Patrick's Day, St. Georges Day, Halloween, Christmas Eve and Boxing Day, from 23:00hrs to 04:00hrs ▪ New Year's Eve, from 23:00hrs to 04:00hrs 2nd January 	<ul style="list-style-type: none"> ▪ Monday to Wednesday, from 07:00hrs to 00:30hrs ▪ Thursday to Saturday, from 07:00hrs to 04:00hrs ▪ Sunday, from 10:00 hours to 23:30hrs <p><u>Non-standard timings</u></p> <ul style="list-style-type: none"> ▪ Sundays immediately preceding a bank holiday, from 07:00hrs to 04:00hrs ▪ Bank Holiday Mondays, from 07:00hrs to 01:30hrs ▪ St. Valentines Day, St. Patrick's Day, St. Georges Day, Halloween, Christmas Eve and Boxing Day, from 07:00hrs to 04:00hrs ▪ New Year's Eve, from 07:00hrs to 03:00hrs 2nd January
<p>(Toto's Pasta and Pizzeria) Ground Floor and Basement Storage Area 65 Commercial Street</p>	<p><i>Supply of Alcohol (On sales)</i></p> <ul style="list-style-type: none"> • Monday to Sunday, from 11:00 hours to 22:30 hours 	<ul style="list-style-type: none"> • Monday to Sunday, from 11:00 hours to 23:00 hours

Application for Le Bun, 41 Commercial Street

<p>London E1 6BD</p>		
<p>(Crisis) 64 Commercial Street London E1 6LT</p>	<p><u>The Supply of Alcohol (on sales only)</u></p> <ul style="list-style-type: none"> • Monday to Thursday from 16:00hrs to 23:00hrs • Friday from 16:00hrs to 23:30hrs • Saturday from 10:00hrs to 23:30hrs • Sunday from 10:00hrs to 22:00hrs <p><u>The Provision of Late Night Refreshment (indoors)</u></p> <ul style="list-style-type: none"> • Friday and Saturday from 23:00hrs to 23:30hrs 	<ul style="list-style-type: none"> • Monday to Thursday from 08:00hrs to 23:30hrs • Friday from 08:00hrs to 00:00hrs (midnight) • Saturday from 10:00hrs to 00:00hrs (midnight) • Sunday from 10:00hrs to 22:30hrs
<p>(Hotbox) 46 - 48 Commercial Street London E1 6LT</p>	<p>Sale by retail of alcohol (On sales only)</p> <ul style="list-style-type: none"> • Monday to Wednesday, from 11:00 hours to 23:30 hours • Thursday to Saturday, from 11:00 hours to 00:30 hours • Sunday, from 11:00 hours to 22:30 hours <p>The provision of late night refreshment - Indoors</p> <ul style="list-style-type: none"> • Monday to Wednesday, from 23:00 hours to 23:30 hours • Thursday to Saturday, from 23:00 hours to 00:30 hours <p>The provision of regulated entertainment - Indoors <u>(Live Music)</u></p> <ul style="list-style-type: none"> • Monday to Wednesday, from 23:00 hours to 23:30 hours • Thursday to Saturday, from 23:00 hours to 00:30 hours <p><u>(Recorded Music)</u></p> <ul style="list-style-type: none"> • Monday to Wednesday, from 11:00 hours to 23:30 hours • Thursday to Saturday, from 11:00 hours to 00:30 hours • Sunday, from 11:00 hours to 22:30 hours <p><u>Provision of anything of a similar description to Live Music, Recorded Music or Performance of Dance</u></p> <ul style="list-style-type: none"> • Monday to Wednesday, from 11:00 hours to 23:30 hours • Thursday to Saturday, from 11:00 hours to 00:30 hours • Sunday, from 11:00 hours to 22:30 hours <p><u>Non-standard timings</u></p> <ul style="list-style-type: none"> • To extend the times for all the licensable activities from the end of the permitted hours on New Years' Eve to 03:00 hours on New Year's Day. 	<ul style="list-style-type: none"> • Monday to Wednesday, from 11:00 hours to 00:00 hours • Thursday to Saturday, from 11:00 hours to 01:00 hours • Sunday, from 11:00 hours to 23:00 hours <p><u>Non-standard timings</u></p> <ul style="list-style-type: none"> • To extend the times for all the licensable activities from the end of the permitted hours on New Years' Eve to 03:30 hours on New Year's Day.
<p>(Absurd Bird) 54 Commercial Street London E1 6LT</p>	<p><u>The sale by retail of alcohol (on sales only):</u></p> <ul style="list-style-type: none"> • Sunday to Wednesday from 11:00hrs to 23:00hrs • Thursday to Saturday from 11:00hrs to 00:00hrs (midnight) 	<ul style="list-style-type: none"> • Sunday to Wednesday from 09:00hrs to 23:30hrs • Thursday to Saturday from 09:00hrs to 00:30hrs (the following day)

Application for Le Bun, 41 Commercial Street

	<p><u>The provision of late night refreshment (both indoors and outdoors):</u></p> <ul style="list-style-type: none"> Thursday to Saturday from 23:00hrs to 00:00hrs (midnight) 	
<p>(Poppy Hana) 57 Commercial Street, London E1 6BD</p>	<p>Sale of alcohol (On and off sales) Monday to Sunday 11:00 hours to 23:00 hours</p>	<p>Monday to Sunday 11:00 hours to 23:30 hours</p>
<p>(YUU Kitchen Ltd) 31-35 Commercial Street London E1 6DH</p>	<p>The supply by retail of alcohol (The supply by retail of alcohol)</p> <ul style="list-style-type: none"> Monday – Thursday 12:00 – 23:00 Friday – Saturday 12:00 – 23:30 Sunday 12:00 - 22:30 <p>The provision of late night refreshment (indoors)</p> <ul style="list-style-type: none"> Friday – Saturday 23:00 -23:30 <p>On Christmas Eve supply by retail of alcohol and provision of late night refreshment to 00:30</p> <p>On New Year’s Eve supply by retail of alcohol and provision of late night refreshment to 01:30)</p> <p>Monday – Thursday 12:00 – 23:00 Friday – Saturday 12:00 – 23:30 Sunday 12:00 - 22:30</p> <p>The provision of late night refreshment (indoors)</p> <p>Friday – Saturday 23:00 -23:30</p> <p>On Christmas Eve supply by retail of alcohol and provision of late night refreshment to 00:30</p> <p>On New Year’s Eve supply by retail of alcohol and provision of late night refreshment to 01:30</p>	<p>Monday – Thursday 12:00 – 23:30 Friday - -Saturday 12:00 – 00:00 Sunday 12:00 - 23:00 Christmas Eve 12:00 – 01:00 New Year’s Eve 12:00 - 02:00</p>
<p>(Spitalfields Superstore) 59 Commercial Street London E1 6BD</p>	<p><u>The sale by retail of alcohol (Off sales only)</u></p> <ul style="list-style-type: none"> Sunday to Thursday, from 08:00 hours to 23:30 hours Friday and Saturday, from 08:00 hours to midnight 	<ul style="list-style-type: none"> Monday to Sunday, from 08:00 hours to midnight
<p>(Lupita) Ground Floor and Basement 60 - 62 Commercial Street London E1 6LT</p>	<p style="text-align: center;"><u>Ground Floor and Basement Floor</u></p> <p>The sale by retail of alcohol</p> <ul style="list-style-type: none"> Monday to Thursday, from 10:00 hours to 23:30 hours Friday and Saturday, from 10:00 hours to midnight Sunday, from 12:00 hours to 23:30 hours <p>The provision of late night refreshment</p> <ul style="list-style-type: none"> Sunday to Thursday, from 23:00 hours to 23:30 hours Friday and Saturday, from 23:00 hours to midnight 	<p style="text-align: center;"><u>Ground Floor and Basement Floor</u></p> <ul style="list-style-type: none"> Monday to Thursday, from 08:00 hours to midnight Friday and Saturday, from 08:00 hours to 00:30 hours Sunday, from 12:00 hours to midnight. <p><u>Non-standard timings</u></p>

Application for Le Bun, 41 Commercial Street

	<p><u>Non-standard timings</u></p> <ul style="list-style-type: none"> • Bank Holidays until midnight <p style="text-align: center;"><u>Extension of hours for Basement only</u></p> <p>The sale by retail of alcohol</p> <ul style="list-style-type: none"> • Thursday to Saturday, from 10:00 hours to 01:00 hours the following days <p>The provision of late night refreshment Thursday to Saturday, from 23:00 hours to 01:00 hours the following days</p>	<ul style="list-style-type: none"> • Bank Holidays until midnight <p style="text-align: center;"><u>Extension of hours for Basement only</u></p> <ul style="list-style-type: none"> • Thursday to Saturday, from 10:00 hours to 01:00 hours the following days
<p>71 Commercial Street London E1 6BD</p>	<p>Late Night Refreshment (starts at 23:00 hrs) Thursday: 23:00 hours until midnight Friday and Saturday: 23:00 hours until 01:00 hours the following day</p>	<p>Thursday: 09:00 hours until midnight Friday and Saturday: 09:00 hours until 01:00 hours the following day</p>

Appendix 5

**Place Directorate
Public Realm**

Environmental Health and Trading Standards
Head of Service: **David Tolley**

Licensing Section
John Onslow House
1 Ewart Place
London E3 5EQ

Tel: [REDACTED]
Fax: [REDACTED]
Enquiries to: **Corinne Holland**
Email: [REDACTED]

Tower Hamlets Licensing

16th June 2017

www.towerhamlets.gov.uk

My reference: P/LIC/100703

Dear Sir / Madam,

**Licensing Act 2003
Re: Le Bun, 41 Commercial Street, London, E1 6BD**

The Licensing Authority has received an application for a new Premises Licence for a restaurant within the Cumulative Impact Zone.

The Licensable hours applied for are:

Late Night Refreshments:

Mon-Thurs 2300 – 2330hrs

Fri – Sat 2300 – 0000hrs

Sale of Alcohol:

Mon - Thurs 1100 – 2330hrs

Fri – Sat 1100 – 0000hrs

Sun 1100 – 2230hrs

On 18th September 2013 Tower Hamlets adopted a Cumulative Impact Policy (CIP) in the Brick Lane Area. The Council has recognised that because of the number and density of licensed premises selling alcohol, on and off the premises and the provision of late night refreshment (sale of hot food after 11pm) within the Brick Lane Area, there might be

exceptional problems of nuisance, disturbance and/or disorder outside or away from those licensed premises as a result of their combined effect.

The Licensing Authority is now of the view that the number, type and density of premises selling alcohol for consumption on and off the premises and/or the provision of late night refreshment in the Brick Lane Area as having a cumulative impact on the licensing objectives and has therefore declared a Cumulative Impact Zone.

The Licensing Authority recognises that there is a wide diversity of premises requiring a licence and will have full regard to the differing impact these will have on the local community. It therefore also recognises that, within this Policy, it may be able to approve licences that are unlikely to add significantly to the saturation, and will consider the circumstances of each individual application.

The effect of this CIP is to create a rebuttable presumption for applications in respect of the sale or supply of alcohol on or off the premises and/or late Night Refreshment for new Premises Licences, Club Premises Certificates or Provisional Statements and applications for variations of existing Premises Licences, Club Premises Certificates (where the modifications are relevant to the issue of cumulative impact for example increases in hours or capacity). Where the premises are situated in the CIZ and a representation is received, the licence will be objected to by the Authority. To rebut this presumption the applicant is expected to show through the operating schedule and where appropriate with supporting evidence that the operation of the premises will not add to the cumulative impact already being experienced. This policy does not act as an absolute prohibition on granting/varying new licences in the CIZ.

The Licensing Authority has concerns regarding the numbers of customers allowed outside at any one time. The plan shows 6 tables in the outside area. There is no mention of how many customers this will facilitate. The Licensing Authority feels that there needs to be a maximum number of persons specified as a condition to prevent a public nuisance being caused and an increased impact on the already saturated area.

The operating schedule states that 'all persons in the outside area are to be seated'. How does the applicant propose to deal with smokers if these outside tables are occupied by other customers?

Does the applicant plan to play any music into the outside area at any time?

The Licensing Authority is therefore making representation against this application on the grounds of and the prevention of public nuisance as the premises lies within the CIZ. There is nothing within this application which offers any supporting evidence of how this will not add to the cumulative impact already being experienced in the area.

If the applicant is unable to prove to the Licensing Sub Committee, through the implementation of appropriate conditions within the Operating Schedule, that the granting of the application will not affect the cumulative impact of the area, then I ask the Committee to reject this application.

Yours sincerely,



Corinne Holland
Licensing Officer

Appendix 6

Noise while the premise is in use

General Advice

If they conclude this is a problem Members should consider whether it is possible to carry out suitable and proportionate noise control measures so that noise leakage is prevented. In addition Members may consider that only certain activities are suitable.

The hours of operation also need to be considered (see below).

If Members believe that there is a substantial problem of noise while the premises are in use and it cannot be proportionately address by licensing conditions they should refuse the application.

Licensing Policy

The policy recognises that noise nuisance can be an issue, especially if a premises is open late at night. **(See Sections 8.1 of the Licensing Policy)**.

While all applications will be considered on their merits, consideration will be given to imposing stricter conditions in respect of noise control where premises are situated close to local residents. **(See Section 12.11)**.

The Licensing Authority expects the applicant to have addressed all nuisance issues relating to the premises in their operating schedule and to have sought appropriate advice from the Council's Environmental Health Officers. **(See Section 8.2 of the Licensing Policy)**.

The Licensing Authority will consider attaching conditions to prevent nuisance and these may include Conditions drawn from the Model Poll of Conditions relating to Crime and Disorder. **(See Appendix 2 Annex D of the Licensing Policy)**. In particular Members may wish to consider (this list is not exhaustive):

- hours of opening (this needs to be balanced against potential disorder caused by artificially early closing times)
- Whether certain parts should close earlier than the rest (for example a "beer garden", or restricted in their use)
- Whether or not certain activities should have to close at an early hour, for example live music
- Conditions controlling noise or vibration (for example, noise limiters, keeping doors and windows closed).
- Prominent clear and legible notices at all exits requesting the public to respect the needs of local residents and leave the premises and area quietly
- Conditions controlling the use of explosives, pyrotechnics and fireworks
- Conditions controlling the placing of refuse
- Conditions controlling noxious smells

- Conditions controlling lighting (this needs to be balanced against potential crime prevention benefits)

Police Powers

Part 8 of the Licensing Act 2003 enables a senior police officer to close down a premises for up to 24 hrs. a premises causing a nuisance resulting from noise emanating from the premises.

Guidance Issued under Section 182 of the Licensing Act 2003

The Licensing Policy has adopted the recommended Pool of Conditions as permitted (13.20 and Annex D).

The prevention of public nuisance could include low-level nuisance, perhaps affecting a few people living locally as well as major disturbance affecting the whole community (2.33).

Licence conditions should not duplicate other legislation (1.16).

Necessary and appropriate conditions should normally focus on the most sensitive periods (2.36) and may address disturbance as customers enter or leave the premises but it is essential that conditions are focused on measures within the direct control of the licence holder (2.38).

Other Legislation

The Environmental Protection Act 1990, Part 111 gives Environmental Health Officers the power to deal with statutory nuisances.

The Anti-social Behaviour Act 2003, Sections 40 and 41 give Environmental Health Officers the power of closure up to 24 hours in certain circumstances.

Appendix 7

Access and Egress Problems

Such as:

Disturbance from patrons arriving/leaving the premises on foot

Disturbance from patrons arriving/leaving the premises by car

Lack of adequate car parking facilities

Close proximity to residential properties

Comment

The above have been grouped together as egress problems. Of course the particular facts will be different for each alleged problem.

Egress only is referred to-if necessary access can be added or substituted in.

General Advice

In considering concerns relating to disturbance from egress, Members need to be satisfied that the premises under consideration has been identified as the source of the actual or potential disturbance. If they are satisfied that this is a problem, then proportionate conditions should be considered.

The hours of operation also need to be considered.

If Members believe that there is a substantial problem concerning egress and it cannot be proportionately addressed by licensing conditions, they should refuse the application.

Licensing Policy

The policy recognises that noise nuisance can be an issue, especially if a premises is open late at night. **(See Section 10 of the Licensing Policy)**.

The Licensing Authority expects the applicant to have addressed all nuisance issues relating to the premises in their operating schedule and to have sought appropriate advice from the Council's Environmental Health Officers. **(See Section 10.2 of the Licensing Policy)**.

The policy also recognises that staggered closing can help prevent problems at closure time **(See Section 15.1)**.

However, while all applications will be considered on their merits, consideration will be given to imposing stricter conditions in respect of noise control where premises are situated close to local residents. **(See Section 15.5)**

The Council has adopted a set of framework hours **(See 15.8 of the licensing policy)**. This relates to potential disturbance caused by late night trading.

The Licensing Authority will consider attaching conditions to prevent nuisance and these may include Conditions drawn from the Model Pool of Conditions relating to the prevention of Public Nuisance. (**See Annex G of the Licensing Policy**). In particular Members may wish to consider (this list is not exhaustive):

- hours of opening (this needs to be balanced against potential disorder caused by artificially early closing times)
- Whether certain parts should close earlier than the rest (for example a “beer garden”, or restricted in their use)
- Whether or not certain activities should have to close at an early hour, for example live music
- Conditions controlling noise or vibration (for example, noise limiters, keeping doors and windows closed).
- Prominent clear and legible notices at all exits requesting the public to respect the needs of local residents and leave the premises and area quietly

Guidance Issued under Section 182 of the Licensing Act 2003

The prevention of public nuisance could include low-level nuisance, perhaps affecting a few people living locally as well as major disturbance affecting the whole community. (2.19).

Licence conditions should not duplicate other legislation (1.16).

Any conditions should be tailored to the type, nature and characteristics of the specific premises. Licensing authorities should be aware of the need to avoid inappropriate or disproportionate measures that could deter events that are valuable to the community, such as live music. Noise limiters, for example, are very expensive to purchase and install and are likely to be a considerable burden for smaller venues. (2.20)

Measures can include ensuring the safe departure of customers, these can include:

- Providing information on the premises of local taxi companies who can provide safe transportation home; and
- Ensuring adequate lighting outside the premises, particularly on paths leading to and from the premises and in car parks

Necessary and appropriate conditions should normally focus on the most sensitive periods (2.22) and may address disturbance as customers enter or leave the premises but it is essential that conditions are focused on measures within the direct control of the licence holder.

Appendix 8

Anti-Social Behaviour on the Premises

Licensing Policy

The Licensing Authority expects the applicant to have addressed all crime and disorder issues relating to the premises in their operating schedule and to have sought appropriate advice. **(See Section 6 of the Licensing Policy)**

The Licensing Authority will consider attaching conditions to deter crime and disorder and these may include conditions drawn from the Model Poll of Conditions relating to Crime and Disorder. **(See Appendix 3 of the Licensing Policy)**. In particular Members may wish to consider (this list is not exhaustive):

- Methods of management communication
- Use of registered Door Supervisors
- Bottle Bans
- Plastic containers
- CCTV
- Restrictions on open containers for “off sales”
- Restrictions on drinking areas
- Capacity
- Proof of Age scheme
- Crime prevention notices
- Drinks promotions-aimed at stopping irresponsible promotions
- Signage
- Seating plans
- Capacity

If Members believe that there is a substantial problem of anti-social behaviour and it cannot be proportionately addressed by licensing conditions they should refuse the application.

Police Powers

The Licensing Act 2003, Part 8 gives a senior police officer the power to close a premises for up to 24 hours where the officer believes there is, or is likely to be disorder on or in the vicinity and closure is necessary in the interests of public safety.

Guidance Issued under Section 182 of the Licensing Act 2003

The pool of conditions, adopted by the Council is recommended (Annexe D).

The key role of the Police and SIA is acknowledged (2.1-2.2).

Conditions attached to licences cannot seek to manage the behaviour of customers once they are beyond the direct management of the licence holder and their staff or agents, but can directly impact on the behaviour of

Customers in the immediate vicinity of the premises as they seek entry or leave (1.16).

Conditions are best targeted on deterrence and preventing crime and disorder (2.3) communication, CCTV, police liaison, no glasses, capacity limits are all relevant (2.3 - 2.7).

Guidance Issued under Section 182 of the Licensing Act 2003

Conditions can be imposed for large capacity “vertical consumption” premises (10.23 – 10.24).

Guidance Issued by the Office of Fair Trading

This relates to attempts to control minimum prices.

Other Legislation

- The Council has a duty under Section 17 of the Crime and Disorder Act 1998 to do all it reasonably can to prevent crime and disorder.

Appendix 9

Anti-Social Behaviour from Patrons Leaving the Premises

General Advice

Members need to bear in mind that once patrons have left a premises they are no longer under direct control. Members will need to be satisfied that there is a link between the way the premises is operating and the behaviour that is complained of. An example of this would be that irresponsible drinking is being encouraged. Before deciding that any particular licensing conditions are proportionate, Members will also need to be satisfied that other legislation is not a more effective route. For example, if the problem is drinking in the street it may be that the Council should designate the area as a place where alcohol cannot be consumed in public.

Members may also wish to consider whether the hours of opening relate to any problems of anti-social behaviour.

If Members believe that there is a substantial problem of anti-social behaviour and it cannot be proportionately addressed by licensing conditions they should refuse the application.

Licensing Policy

The policy recognises that other legislation or measures may be more appropriate but also states that licensing laws are “a key aspect of such control and will always be part of an overall approach to the management of the evening and night time economy” (**see Section 4.15 and 4.16 of the Licensing Policy**).

The Licensing Authority expects the applicant to have addressed all crime and disorder issues relating to the premises in their operating schedule and to have sought appropriate advice. (**See Sections 6.2 of the Licensing Policy**)

The Licensing Authority will consider attaching conditions to deter crime and disorder and these may include Conditions drawn from the Model Poll of Conditions relating to Crime and Disorder. (**See Appendix 3 of the Licensing Policy**). In particular Members may wish to consider (this list is not exhaustive):

- Bottle Bans
- Plastic containers
- CCTV (outside the premises)
- Restrictions on open containers for “off sales”
- Proof of Age scheme
- Crime prevention notices
- Drinks promotions-aimed at stopping irresponsible promotions
- Signage

Cumulative Impact

There is a process by which the Licensing Authority can determine that an area is saturated following representations. However, the process for this involves wide consultation and cannot come from representations about a particular application. (**See Section 7 of the Licensing Policy**).

Police Powers

The Licensing Act 2003, Part 8 gives a senior police officer the power to close a premises for up to 24 hours where the officer believes there is, or is likely to be disorder on or in the vicinity and closure is necessary in the interests of public.

Guidance Issued under Section 182 of the Licensing Act 2003

The key role of the Police is acknowledged (2.1).

Conditions attached to licences cannot seek to manage the behaviour of customers once they are beyond the direct management of the licence holder, but can relate to the immediate vicinity of the premises as they seek entry or leave (1.16).

Conditions are best targeted on deterrence and preventing crime and disorder (2.3) CCTV inside & out, communication, police liaison, no glasses are all relevant

There is also guidance issued around public nuisance (2.14 – 2.20).

The pool of conditions, adopted by the Council is recommended (see Appendix 3 of the Licensing Policy). Licence conditions should not duplicate other legislation (1.16).

Necessary and appropriate conditions should normally focus on the most sensitive periods and may address disturbance as customers enter or leave the premises but it is essential that conditions are focused on measures within the direct control of the licence holder (2.18/2.20).

Licensing law is not the primary mechanism for the general control of nuisance and anti-social behaviour by individuals once they are away from the licensed premises and, therefore, beyond the direct control of the individual, club or business holding the licence, certificate or authorisation concerned (13.13).

Other Legislation

Crime and Disorder Act 1998

The Council has a duty under Section 17 of the Crime and Disorder Act 1998 to do all it reasonably can to prevent crime and disorder.

The Act also introduced a wide range of measures designed to address anti-social behaviour committed by adults and young people. These include:

- Anti-Social Behaviour Orders
- Child Curfew Schemes
- Truancy
- Parenting Orders
- Reparation Orders
- Tackling Racism

Appendix 10

Planning

An application for a Premises Licence can be made in respect of a premises even where the premises does not have relevant Planning Permission. That application has to be considered and Members can only refuse the application where the application itself does not promote one of more of the Licensing Objectives. Members cannot refuse just because there is no planning permission. Where a Premises Licence is granted and which exceeds what is allowed by the Planning Permission and that Premises then operates in breach of planning then the operator would be liable to enforcement by Planning.

Appendix 11

Licensing Policy Relating to Hours of Trading

All applications have to be considered on their own merits.

The Council has however adopted a set of framework hours as follows:

- Monday to Thursday, from 06:00 hrs to 23:30 hrs
- Friday and Saturday, from 06:00 hrs to 00:00 hrs (midnight)
- Sunday, from 06:00 hrs to 22:30 hrs

(see 15.8 of the Licensing Policy)

In considering the applicability of frame work hours to any particular application regard should be had to the following

- Location
- Proposed hours of regulated activities, and the proposed hours the premises are open to the public
- The adequacy of the applicant's proposals to deal with issues of crime and disorder and public nuisance
- Previous history
- Access to public transport
- Proximity to other licensed premises, and their hours

(See 15.9 of the licensing policy)

Subject to any representations to the contrary in individual cases the following premises are not generally considered to contribute to late night anti-social behaviour and will therefore generally have greater freedom

- Theatres
- Cinemas
- Premises with club premises certificates

Appendix 12

Licensing Policy

8 Special Cumulative Impact Policy for the Brick Lane Area

- 8.1 As with many other London Borough's the majority of late night licensed premises are concentrated within one area of the Borough. Following guidance issued under the Licensing Act 2003 a cumulative impact policy was adopted on 18th September 2013 by the Council.
- 8.2 After consultation the Council recognises that because of the number and density of licensed premises selling alcohol, on and off the premises and the provision of late night refreshment (sale of hot food after 11pm) within the Brick Lane Area as defined in Figure One, there might be exceptional problems of nuisance, disturbance and/or disorder outside or away from those licensed premises as a result of their combined effect.
- 8.3 The Licensing Authority is now of the view that the number, type and density of premises selling alcohol for consumption on and off the premises and/or the provision of late night refreshment in the area highlighted in Figure One is having a cumulative impact on the licensing objectives and has therefore declared a cumulative impact zone.
- 8.4 The effect of this Special Cumulative Impact Policy is to create a rebuttable presumption for applications in respect of the sale or supply of alcohol on or off the premises and/or late Night Refreshment for new Premises Licences, Club Premises Certificates or Provisional Statements and applications for variations of existing Premises Licences, Club Premises Certificates (where the modifications are relevant to the issue of cumulative impact for example increases in hours or capacity). Where the premises are situated in the cumulative impact zone and a representation is received, the licence will be refused. To rebut this presumption the applicant would be expected to show through the operating schedule and where appropriate with supporting evidence that the operation of the premises will not add to the cumulative impact already being experienced. This policy does not act as an absolute prohibition on granting/varying new licences in the Cumulative Impact Zone.
- 8.5 The Special Cumulative Impact policy will not be used to revoke an existing licence or certificate and will not be applicable during the review of existing licences.

Figure One

The Cumulative Impact Zone in the Brick Lane area

The Cumulative Impact Zone is detailed in the map below. The map shows all of the premises (dots) currently licensed under the Licensing Act 2003 in the Brick Lane Area. The Cumulative Impact Zone is defined by the dark line.

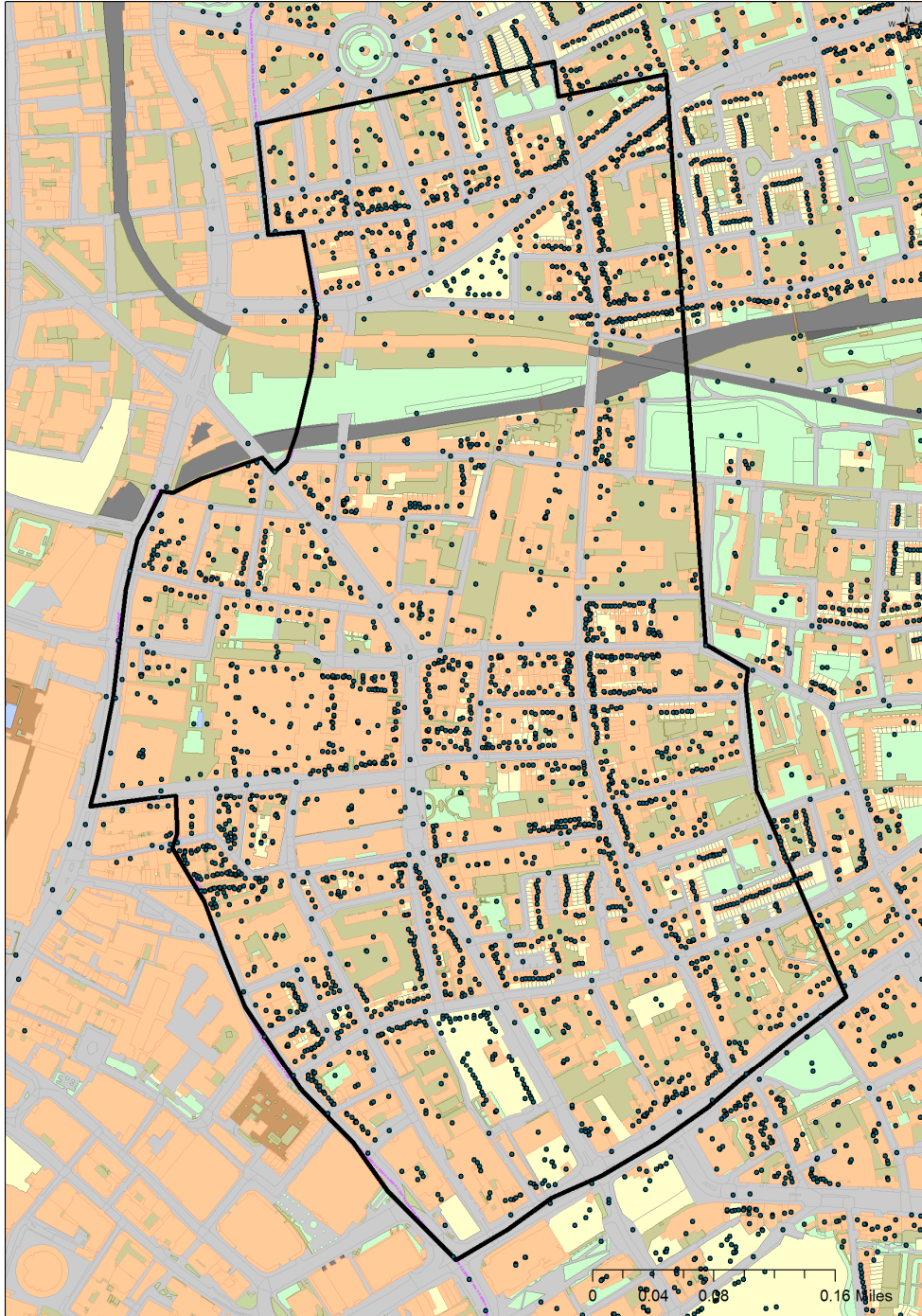

Cumulative Impact Zone

